

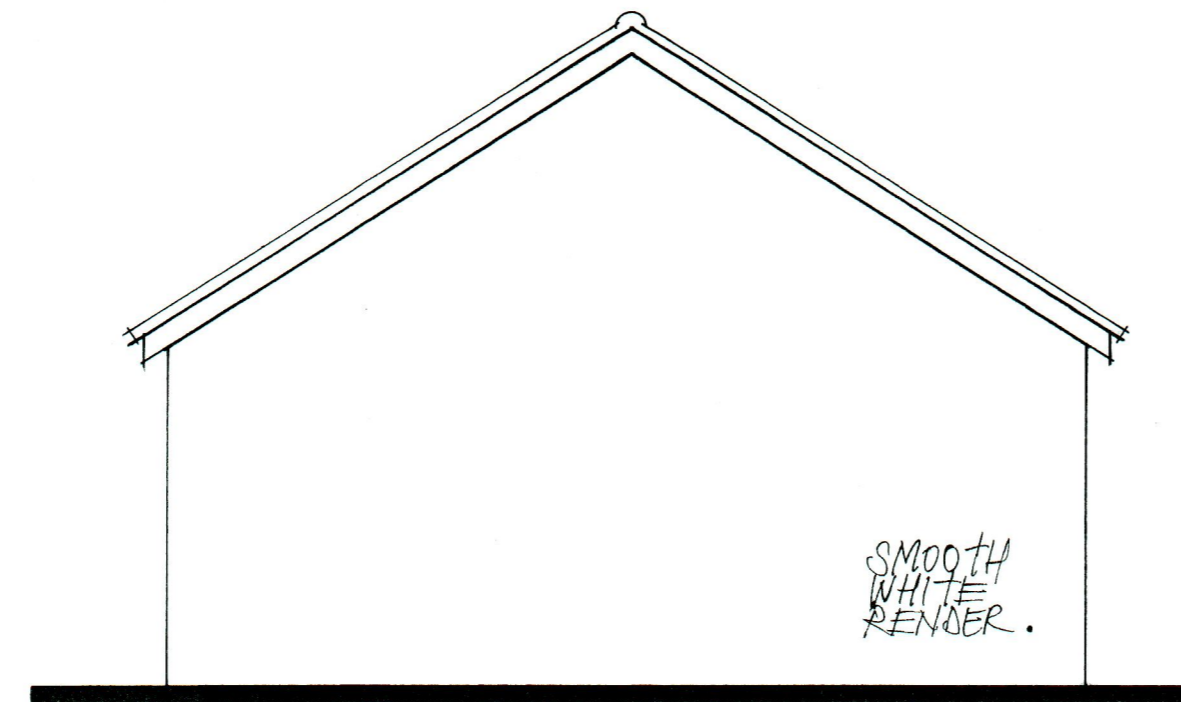

FRONT EAST 1:50

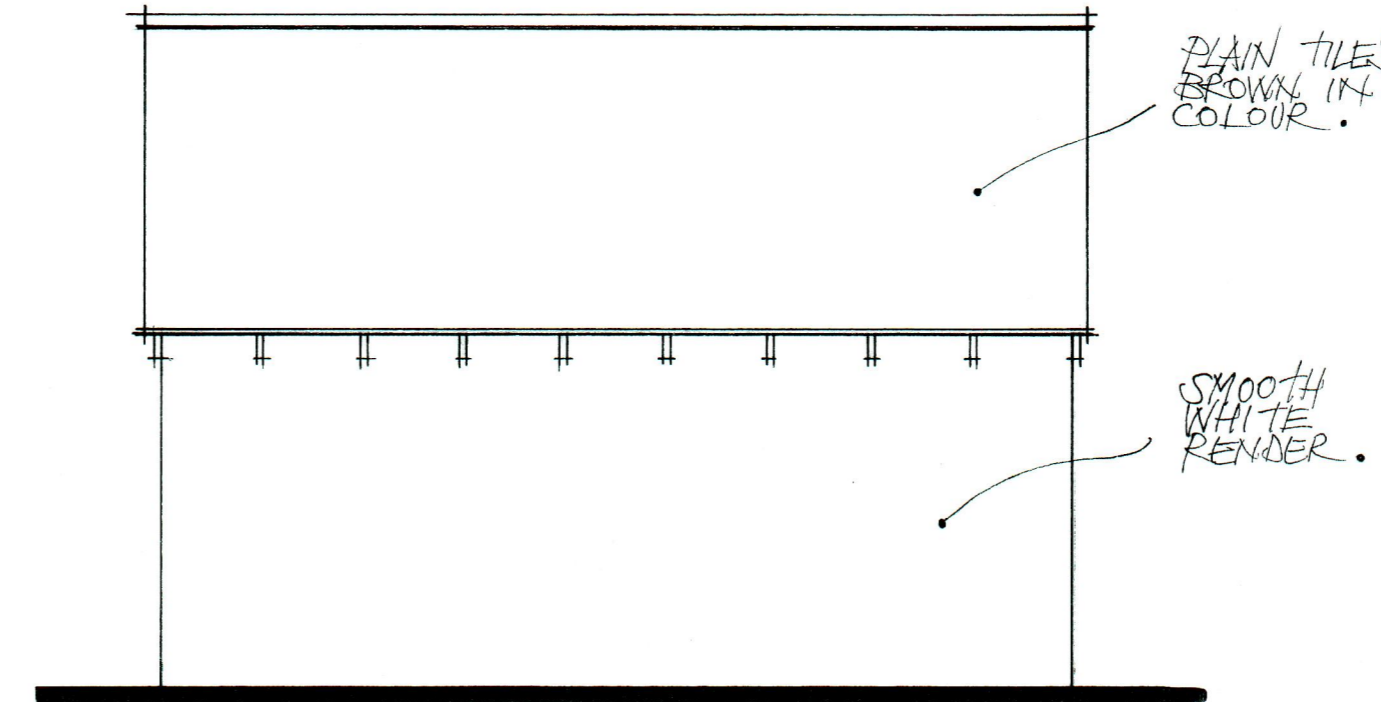

REAR WEST 1:50



SIDE NORTH 1:50

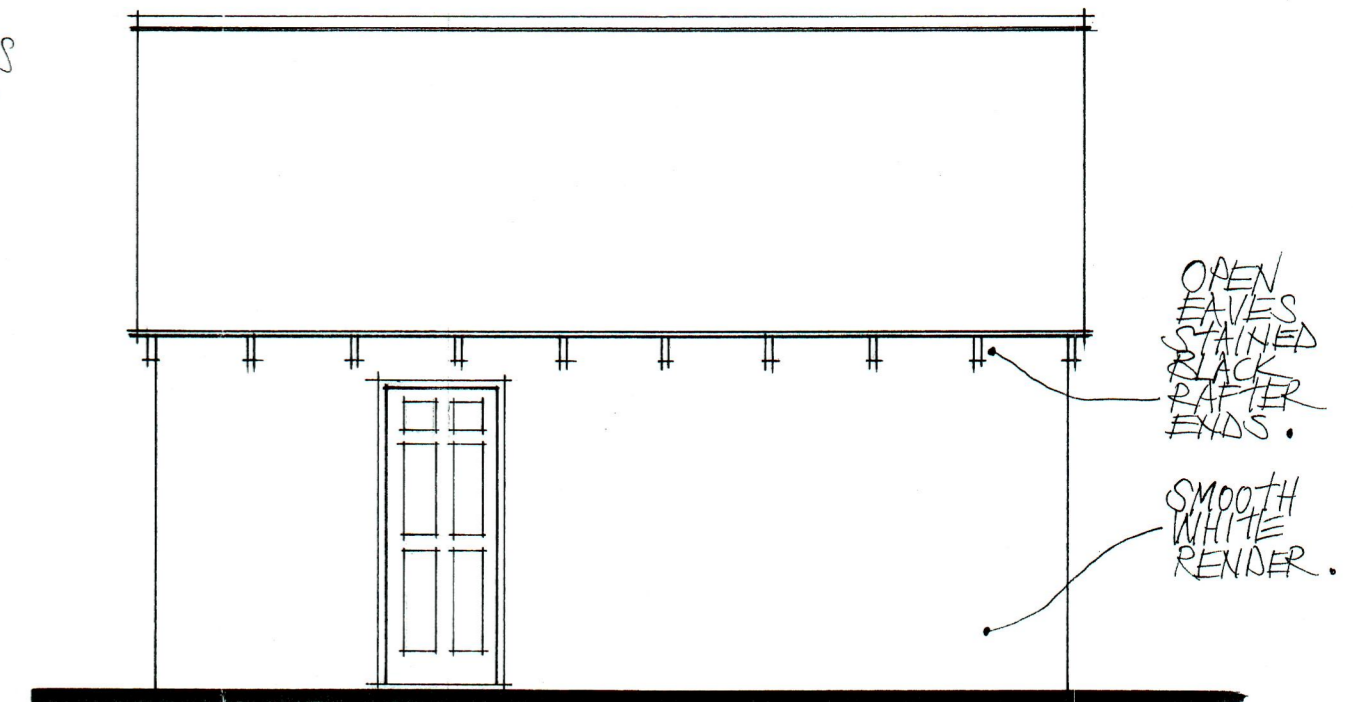

SIDE SOUTH 1:50

CHG. DET. 3
11 DEC 2020
Correspondence?

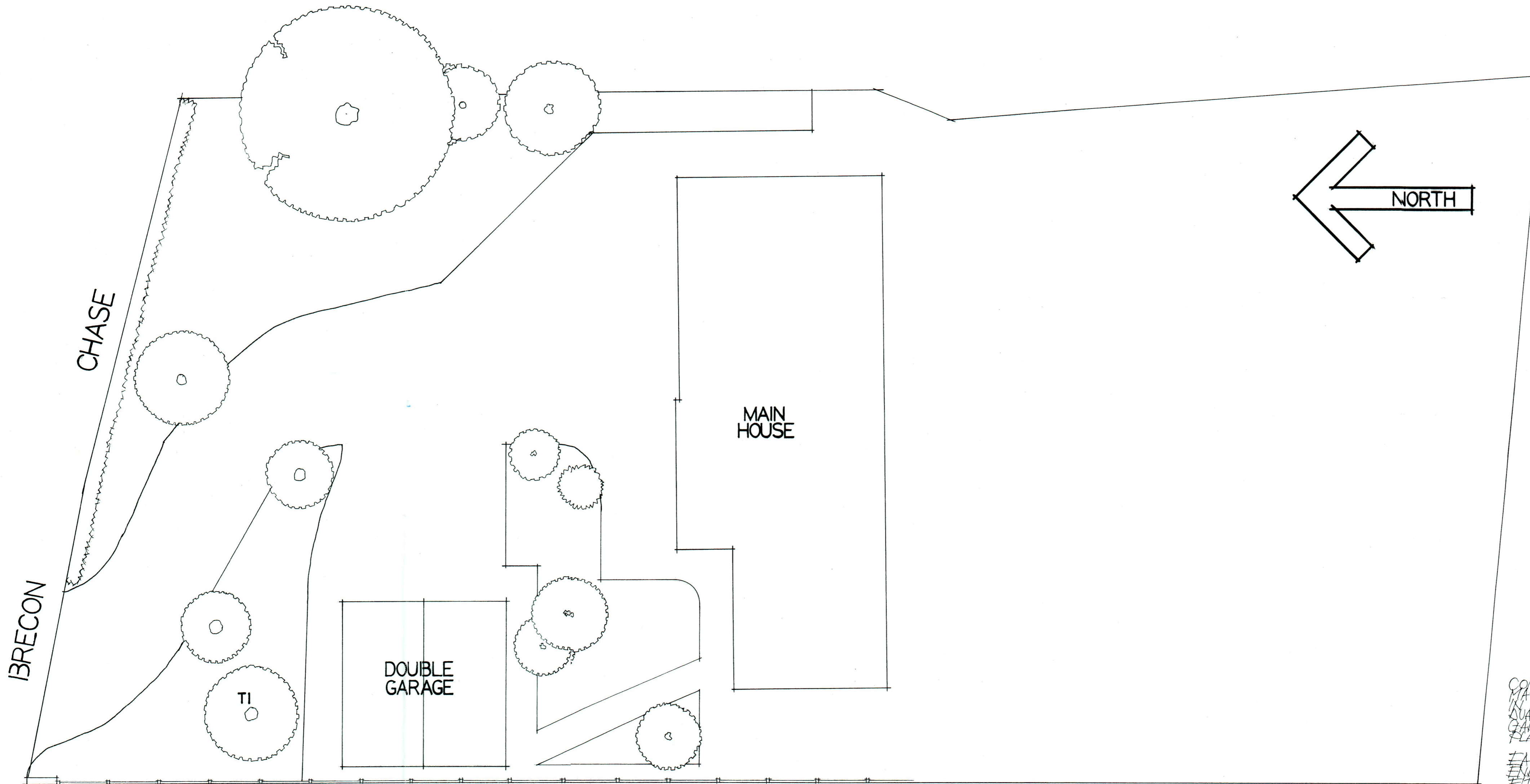

BLOCK PLAN 1:100

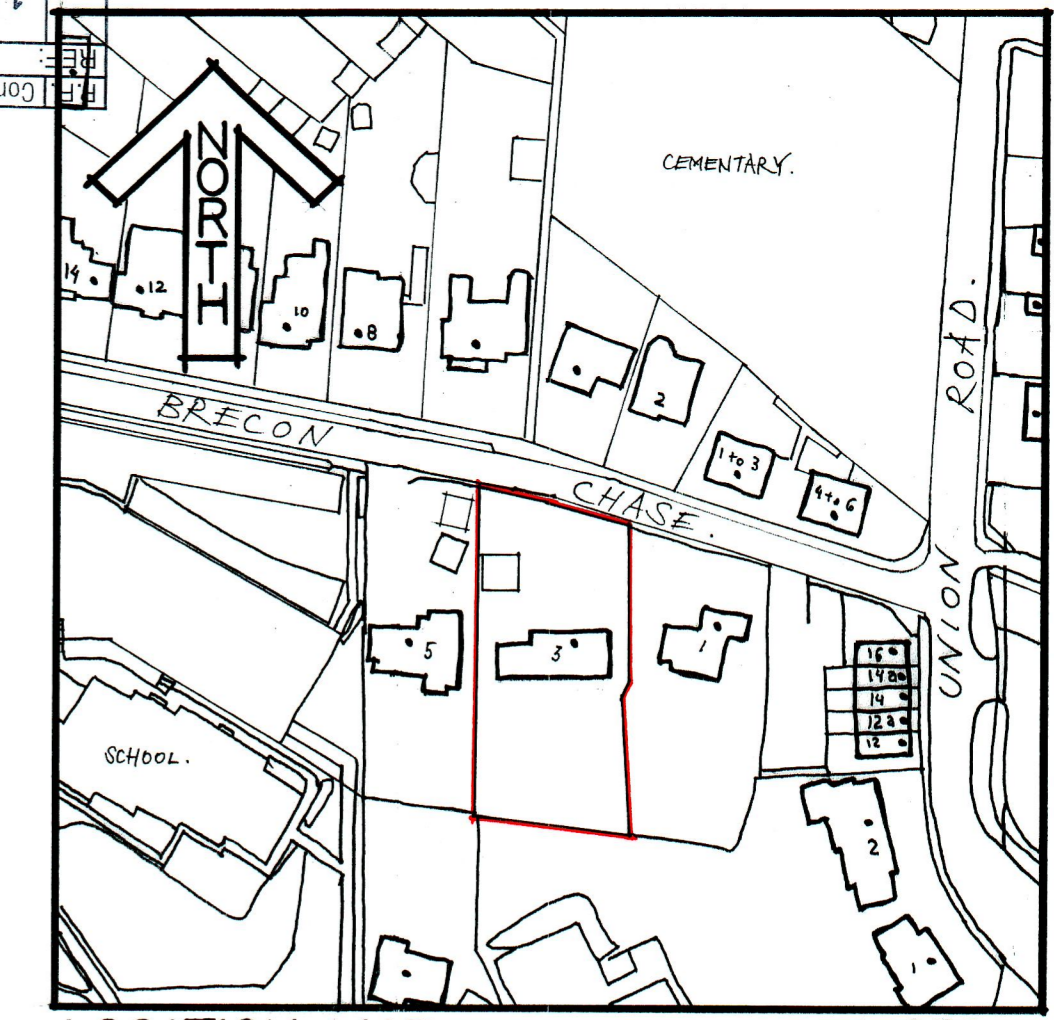

LOCATION MAP 1:1250

**BLOCK PLAN AND EXISTING ELEVATIONS.**

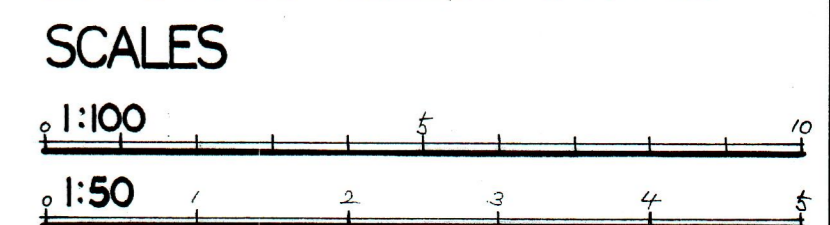

CONCRETE PLAIN TILES WITH MATCHING ROOF BROWN IN COLOUR. THESE TILES TO BE DUAL SLOPED ROOF WITH FULL GARAGE ENDS. ENDS WITH TIMBER PLANK CLADDING STAINED BLACK. EAVES AREA OPEN WITH RAFTER TILES STAINED BLACK. GUTTERS TO BE STAINED BLACK. ENDS TO BE PAINTED TO SUSTAINABLE COOK-AWAY SYSTEM.

EXTERNAL WALLS WITH SMOOTH CEMENT RENDER, PAINTED WHITE. GARAGE DOOR AND SIDE SINGLE DOOR FROM TIMBER PAINTED WHITE WITH SINGLE GLAZING.

ELECTRIC POWER POINTS AND LIGHTING CONNECTING TO MAIN HOUSE. PATHS TO BOTH SIDES AND DRIVE/PARKING AREA TO BE ON. STRIPS AND CLADDING TO SIDES AND FRONT GARDEN AREA.

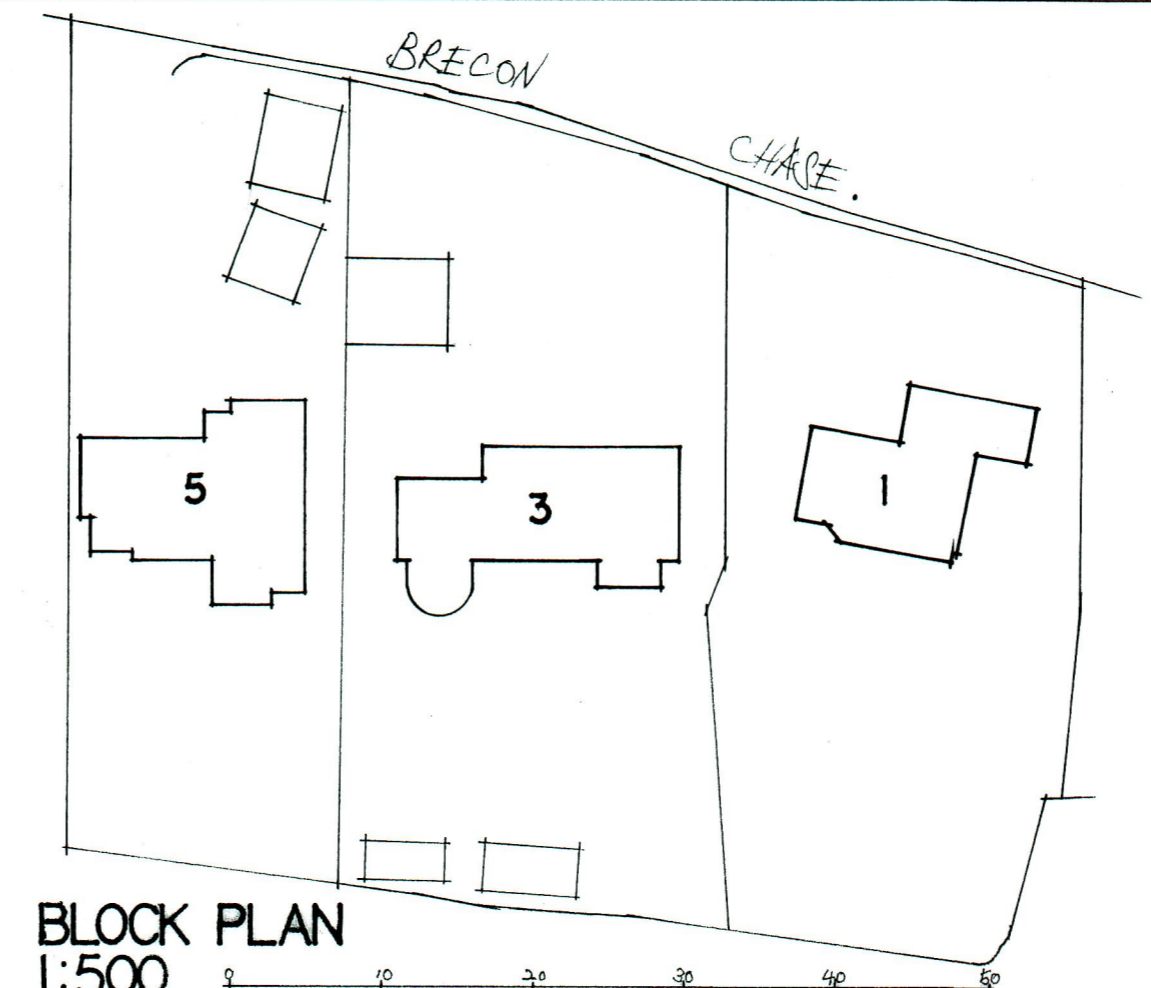

BLOCK PLAN 1:500

<b>PROJECT.</b> 3 BRECON CHASE MINSTER-ON-SEA. SHEPPEY. KENT. MED 2HP.
<b>CLIENT.</b> CYROUS LOGHMANI.
<b>PROPOSED TITLE.</b> EXTEND AND REPURBISH EXISTING DOUBLE GARAGE INTO ANNEX STAY OUT BUILDING.
<b>SCALE.</b> 1:100 - 1:50. AI
<b>DRAWN BY.</b> D. CHAMBERLAIN. 01795 876 412 07711 848 334
<b>DATE.</b> DECEMBER 2020.
<b>DRAWING N°.</b> DC/611.
<b>E:</b> DAVEDEVADESIGN @ GMAIL . COM